

SHOWING THE PROPOSED RESIDENTIAL BUILDING IN S.N. 413/1 PLOT NO. 10, 11 OF 3rd CROSS STREET RAMANA NAGAR EXTENSION MINJUR VILLAGE

SCALE: 8'-1" (OR) 1:100.

9/9/91

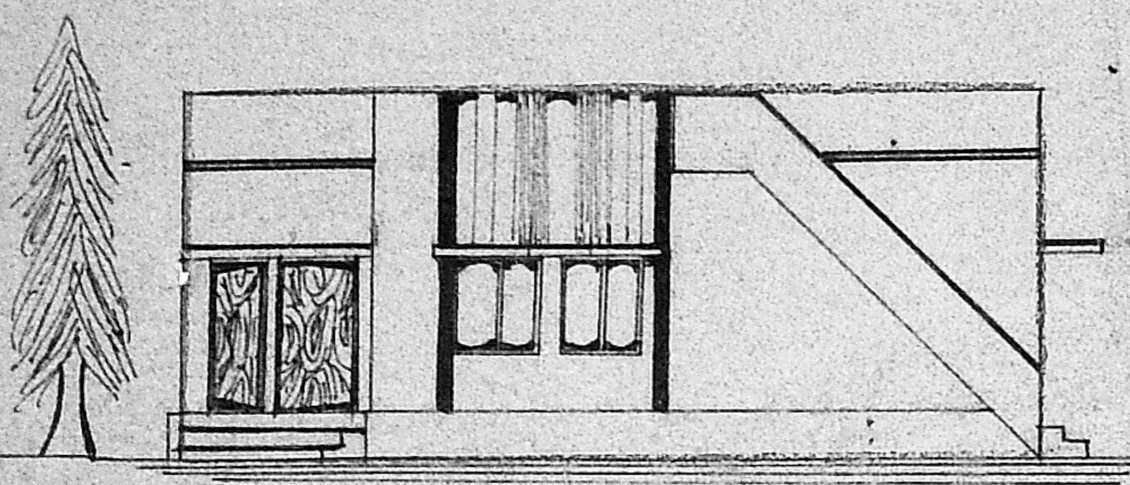

ELEVATION

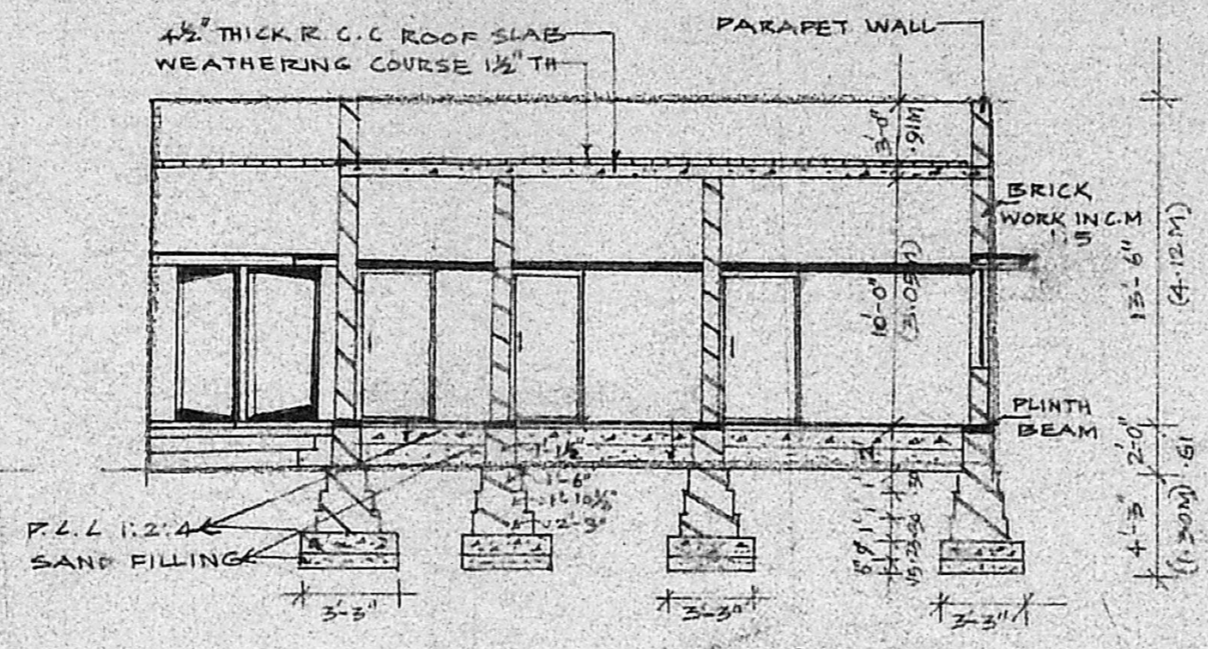

SECTION ON-AA

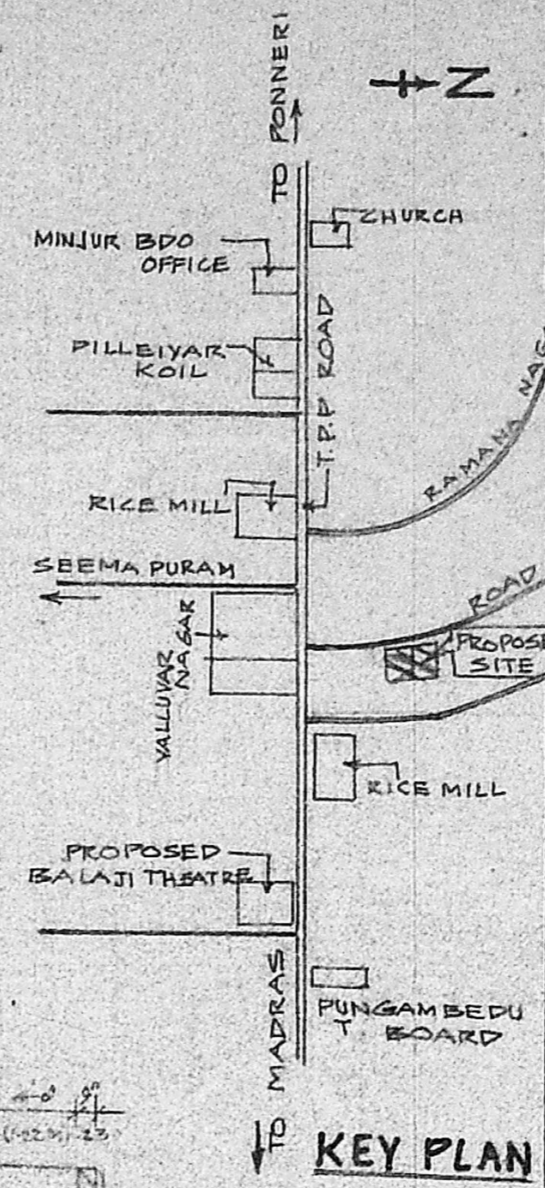

KEY PLAN

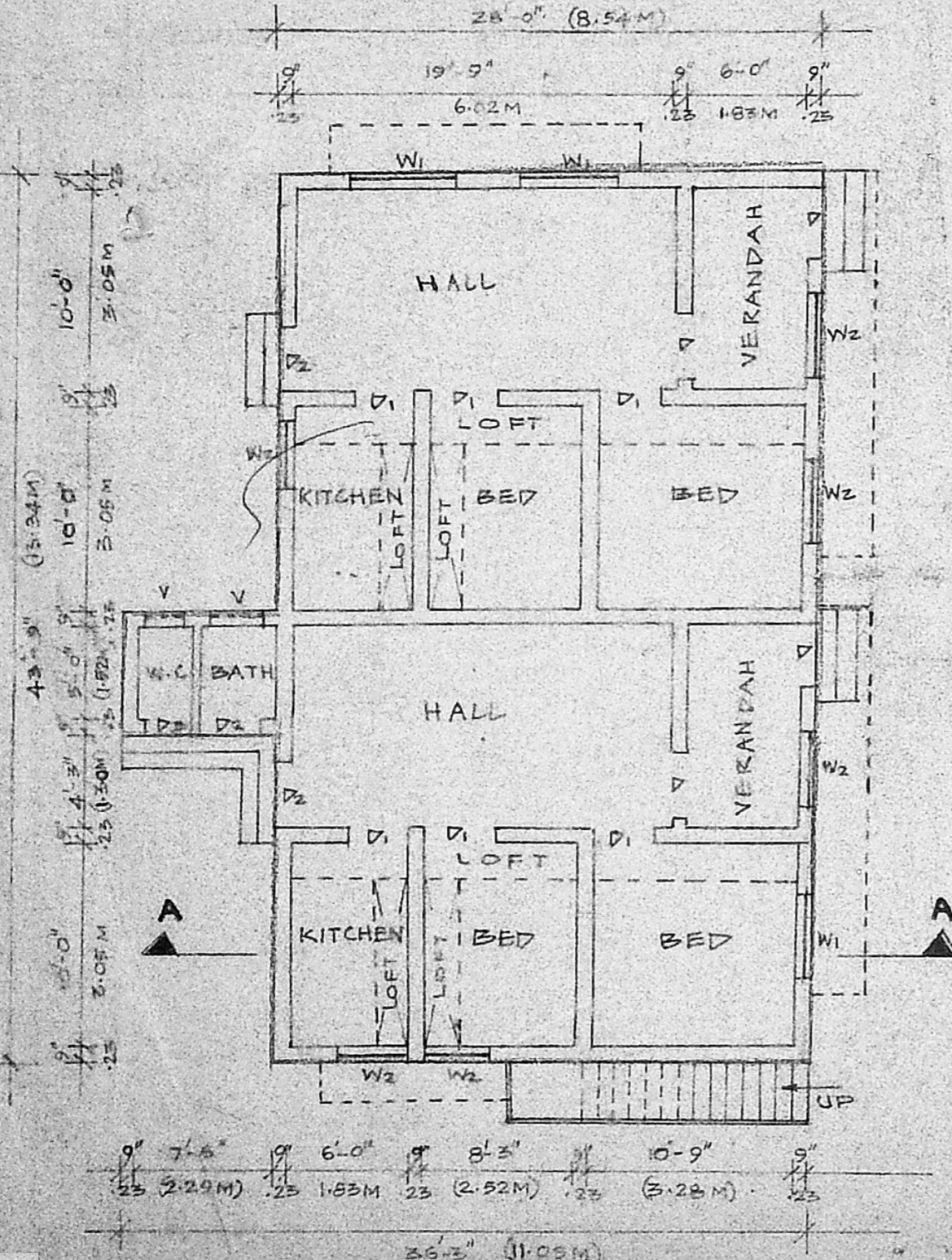

GROUND FLOOR PLAN

Planning Permit No. A/1374/91
APPROVED
 SUBJECT TO THE CONDITIONS IN THIS OFFICE LETTER.
 No. 102/16309/91 dated 27.11.91
Sharan 27/11/91
 FOR MEMBER SECRETARY
 MADRAS METROPOLITAN DEVELOPMENT AUTHORITY
 MADRAS - 600 008.

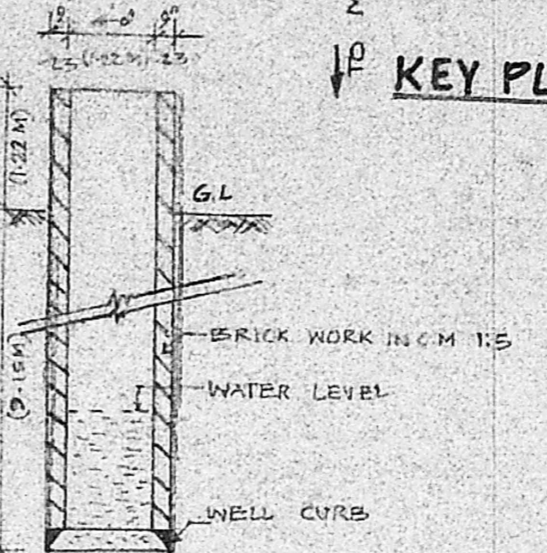

SECTION OF WELL

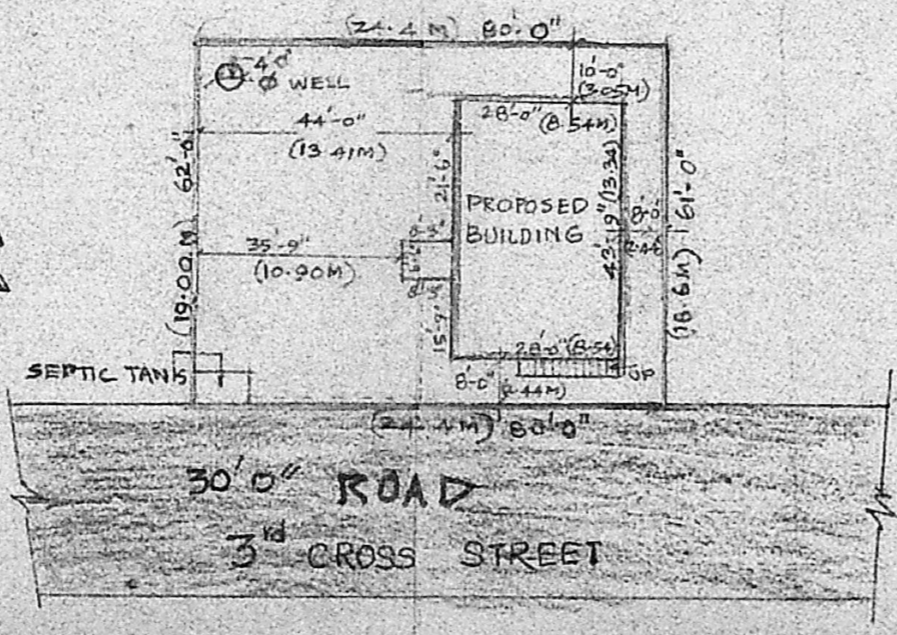

SITE PLAN SCALE: 1:400

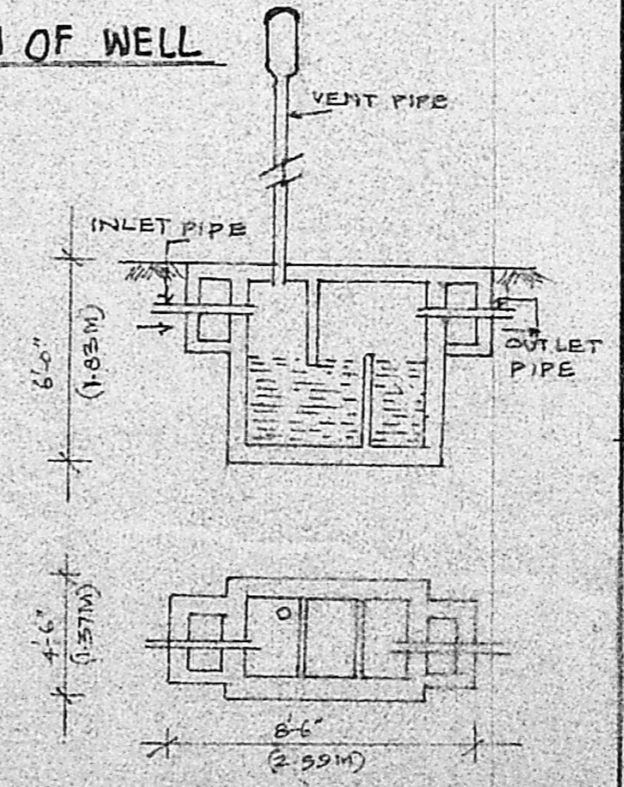

SECTION OF SEPTIC TANK

- JOINERY DETAIL:**
- D- DOOR 3'-3" x 7'-0" (99 x 2.13 M)
 - D1- DOOR 3'-0" x 7'-0" (91 x 2.13 M)
 - D2- DOOR 2'-6" x 7'-0" (76 x 2.13 M)
 - D3- DOOR 2'-0" x 7'-0" (61 x 2.13 M)
 - W1- WINDOW 4'-6" x 4'-0" (1.37 x 1.22 M)
 - W2- WINDOW 3'-0" x 4'-0" (91 x 1.22 M)
 - V- VENTILATOR 2'-0" x 1'-6" (61 x 45 M)

MMDA [A]/PP NO. /
 C.No. A2/16309/91

AREA DETAIL:
 PLOT EXTENT = 5009.40 SQ FT (465.37 SQ. M)
 PART I
 PLINTH AREA = 1299.62 SQ FT (120.75 SQ. M)
 PART II

COLOUR INDEX: D.P.

- PROPOSED SITE
- SITE BOUNDARY
- EXISTING ROAD

T. G. Krishnamurthy Rao
 SIGNATURE OF OWNER

T. G. Krishnamurthy Rao
 T. G. KRISHNAMURTHY RAO,
 Civil Engineer,
 Class I Licensed Surveyor No. 370,
 CORPORATION OF MADRAS,
 C-10, SATHI AVENUE,
 11/12, LAKE VIEW ROAD,
 WEST MAMBALAM, MADRAS-600 038.

SIGNATURE OF LICENSED SURVEYOR